

<div><div>POINTS OF INTEREST</div></div>			
ID	Name	X (long)	Y (lat)
1	Narrow Pond/Mud Hole	-90.779607	39.403608
2	Buffalo Pond	-90.77264	39.406154
3	Palmy Ridge	-90.764053	39.409196
4	Overlook Point	-90.765616	39.414037
5	East Boundary	-90.766724	39.416294
6	Red Barn	-90.76770068	39.41665334
7	Gobblers Knob	-90.771914	39.412735
8	Dogwood Valley	-90.771578	39.415351
9	178	-90.774378	39.402743
10	Safe Passage	-90.79331	39.406679
11	Safe Passage	-90.79636	39.407065
12	Old Church Site	-90.7966	39.407406
13	Lake	-90.801747	39.416753
14	Entrance	-90.804144	39.409225
15	White barn	-90.801171	39.408518
16	Haybarn	-90.804628	39.409093
17	River Overlook	-90.806508	39.403297
18	Iris Hill	-90.808536	39.402259
19	Back Pond	-90.809457	39.400663
20	Indian View	-90.807529	39.399615
21	SW Corner	-90.815068	39.399915
22	Treepee Cabin	-90.813385	39.405909
23	Teepee Point	-90.810989	39.405963
24	Missouri Lookout	-90.808206	39.405366
25	ATV Parking	-90.806991	39.409732
26	Sunset Valley Lodge	-90.807958	39.409583
27	Arena	-90.787597	39.404207
28	Wood Duck Pond	-90.763425	39.409149
29	"Y" Crossing	-90.76841	39.411645
30	Air Evac 1	W090.47.334'	N39.24.328'
31	Air Evac 2	W090.48.175'	N39.24.301'
32	Air Evac 3	W090.48.366'	N39.24.604'
33	Air Evac 4	W090.46.022'	N39.24.943'

Summary of Regulations

The full Harpole’s Heartland Lodge, Inc. Regulations are provided at check-in and control all activities on the ORV course.

1. **Parking and Unloading:** West Side of arena in area A or in front of hay barn in area E.

2. **Riding Not Allowed:** Guests bringing their own ATV are not allowed to ride past the ATV sign located at the end of the ATV parking lot in area A. Lodge area is kept quiet.

3. **Boundaries:** Ride within our boundaries.

4. **Public Roadways:** Illegal by State law (prohibited).

DO NOT LEAVE OUR PROPERTY.

5. **Grass:** ATVs are not allowed near Lodges. Please stay off all grass and food plots.

6. **Horses:** Stop and idle down. Horses have the Right of Way.

7. **Hours:** 9:00 AM-Dark (personal ATV on Original Park)

9:00 AM-5PM (Lodge ATV & safe passage, & Area D)

8. **Alcohol and Smoking:** Operation of an ATV while under the influence of alcohol or drugs is prohibited on the Lodge property. Alcohol is not permitted on the ATV trails. DO NOT LITTER. Place trash and CIGARETTE BUTTS in the trash containers located through the lodge property.

9. **Equipment:** Helmets must be worn at all times when riding Lodge rented ATVs. The use of helmets while riding guest ATVs is strongly recommended.

10. **Weather:** Sudden Storms can cause creeks to rise and lightening strikes. Return to lodge ASAP!

11. **Service Call:** \$25 service call to retrieve or assistance to get any ATV. Charge every 60 minutes.

12. **Warning:** All Users of facilities and property do so at their own risk.

13. **Releases:** Lodge is released from Liability; you are responsible for any damages to our equipment or land.

14. All Lodge rented ATVs must be operated by only one rider at a time. No passengers are permitted. Two riders are permitted on guest ATVs consistent with the manufacturer’s safety guidelines, instructions and weight restrictions.

15. All ATVs operated on the Lodge property must be operated in a safe and responsible manner. Jumps, stunts, bumping, cutting in front of other riders, or other unsafe acts are prohibited at all times.

16. **Speed Limits:**

Within parking and camping areas five (5) MPH.

Safe passage (5) MPH.

Trails (20) MPH.

Main road on original ATV park(30) MPH.

Unreasonable speeds can cause injury.

Ride within your ability and conditions.





Information:

- All riders must check in at our Prairie Ridge lodge before riding.
- Maps of the ATV trails are provided when checking in.
- Bring extra gas and supplies.
- Local car washes are available in Nebo and Pleasant Hill.
- ORVs and bikes are welcome.
- Ice is available at the resort.
- Soda and food vending machines are available to all riders.

www.Heartlandlodge.com

217-734-2526

Developed by JCG Land Services, Inc. www.jcgland.com

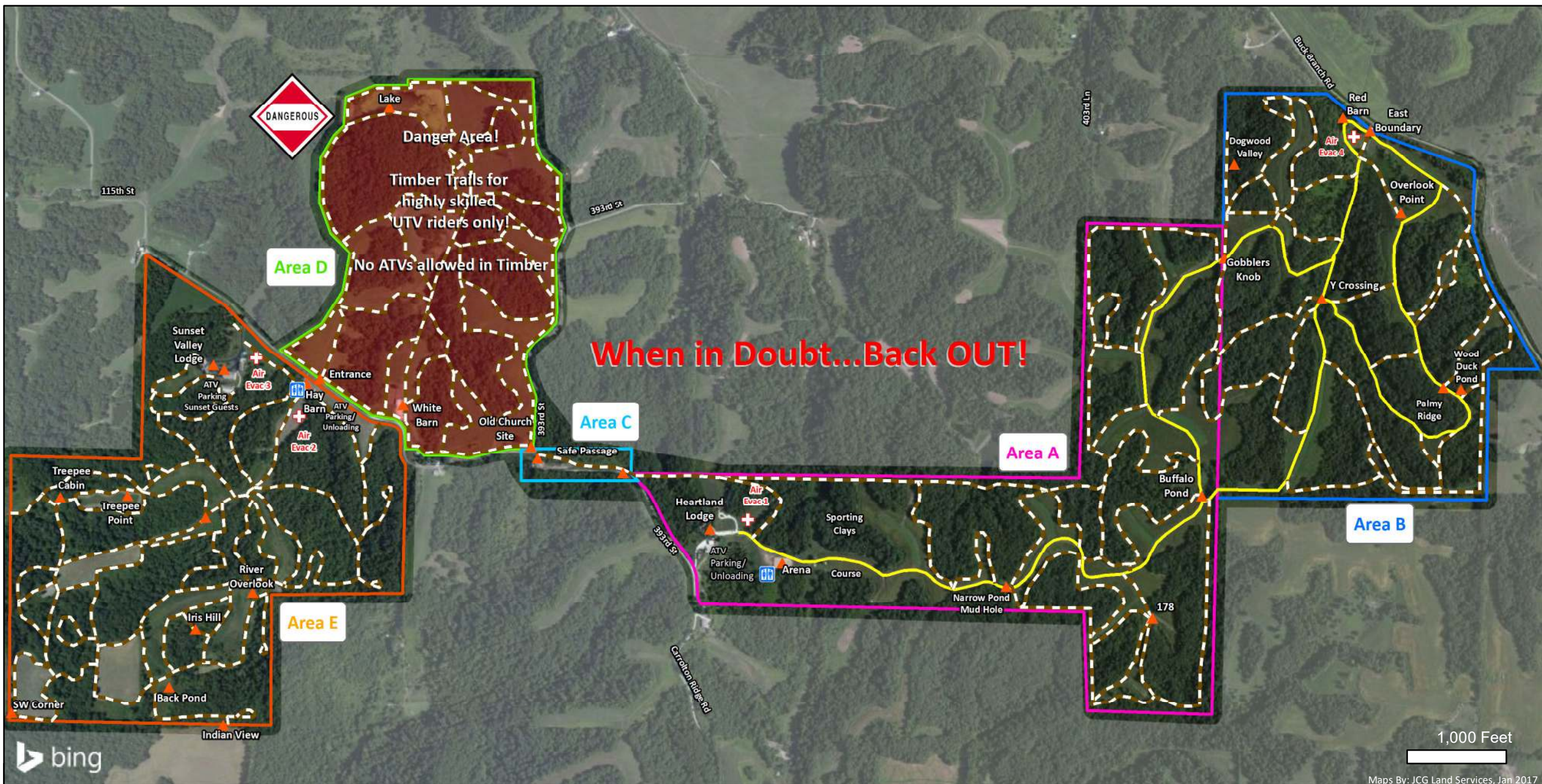

Maps By: JCG Land Services, Jan 2017

- + Air Evac Landing Zones
- Trail
- Main Trail
- ▲ Point of Interest
- Areas**
- Area A
- Area B
- Area C
- Area D
- Area E

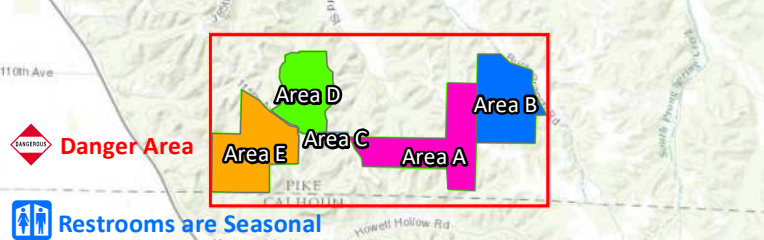

- For Emergencies:** +
1. First Call 911
 2. Then call the lodge at 217-737-2526.
 3. Know your location on the map.
 4. Know the Air Evac locations



ATV Trails

www.heartlandlodge.com

